Example of RTX remote control over internet using router

Local PC running IC7000BKT or IC706_BKT configured as bottom.

Router connected to internet.

Public internet IP: 81.88.224.89

NAT port 7060 to 192.168.1.2

Remote PC running BKTServer configured as bottom.

Local IP: 192.168.1.2
Open firewall for port 7060

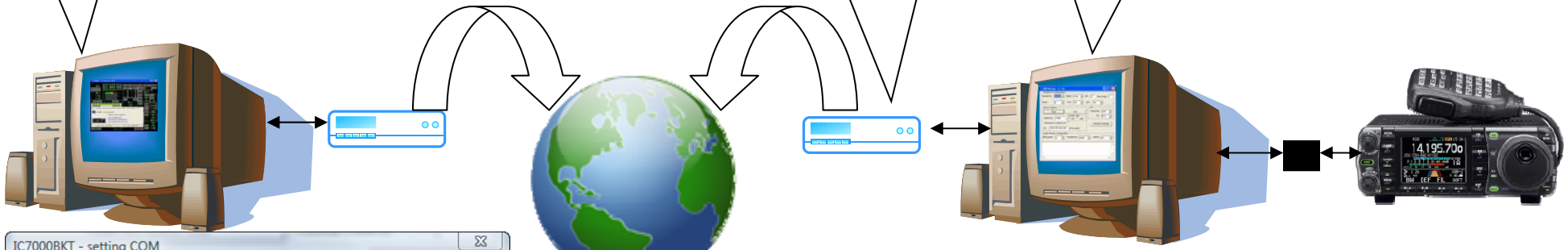

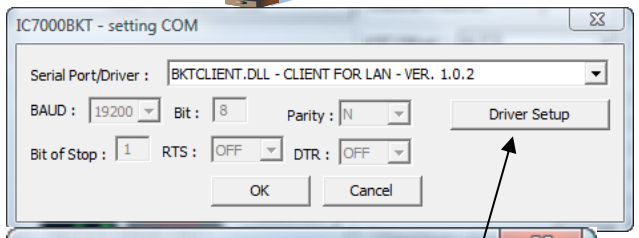

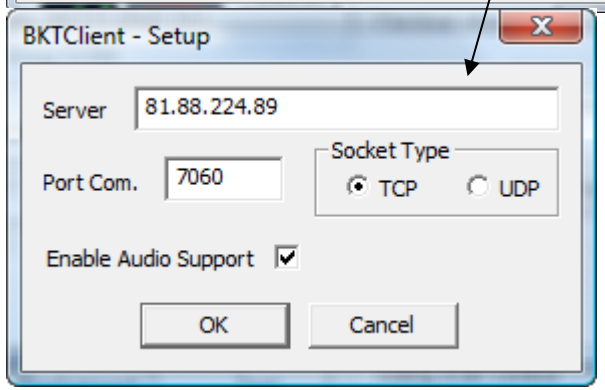

ATTENTION: is possible to receive the audio but not to transmit.
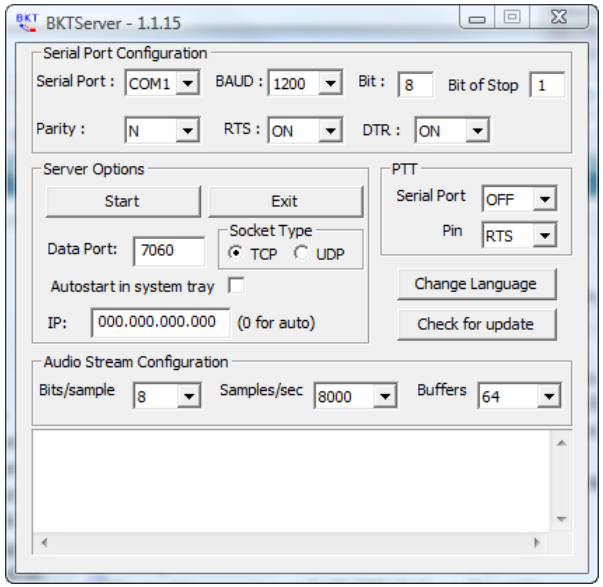
The used IPs are only as example.